

Test Report

No. SH9024141/ CHEM

Date: Feb. 25, 2009

Page 1 of 8

TOPBEST ASIA PACIFIC LIMITED
JIAHUI ROAD, DA LONG INDUSTRIAL AREA, GUANJING TOU, FENGGANG TOWN, DONGGUAN, CHINA.

The following sample(s) was/were submitted and identified by/on behalf of the client as:

Sample Name : PLASTIC PIGMENT/BLACK MASTER BATCH
SGS Ref No. : SZ11601527-42.7
Buyer : SONY
Sample information : E502, E512, E512A, E512C, M0467, M0470 MIXTURE

Sample Receiving Date : Feb.20, 2009
Testing Period : Feb.20 - 24, 2009

Test Requested : With reference to SONY SS-00259
(1) To determine Cadmium, Lead and Mercury content in the submitted sample.
(2) To determine Hexavalent Chromium content in the submitted sample.
(3) To determine PBBs/PBDEs content in the submitted sample.

Test Method : (1) With reference to US EPA Method 3052 for Cadmium, Lead and Mercury content for sample.
Analysis was performed by ICP.
(2) With reference to US EPA Method 3060A & 7196A for Hexavalent Chromium content for sample.
Analysis was performed by UV/Vis Spectrophotometer.
(3) With reference to US EPA Method 3540C/3550C for PBBs / PBDEs content.
Analysis was performed by GC/MS.

Test Results : Please refer to next pages

Signed for and on behalf of
SGS-CSTC Chemical Laboratory



Sandy Hao
Lab Manager

This document is issued by the Company under its General Conditions of Service printed overleaf or available on request and accessible at http://www.sgs.com/terms_and_conditions.htm. Attention is drawn to the limitation of liability, indemnification and jurisdiction issues defined therein. Any holder of this document is advised that information contained hereon reflects the Company's findings at the time of its intervention only and within the limits of Client's instructions, if any. The Company's sole responsibility is to its Client and this document does not exonerate parties to a transaction from exercising all their rights and obligations under the transaction documents. Any unauthorized alteration, forgery or falsification of the content or appearance of this document is unlawful and offenders may be prosecuted to the fullest extent of the law.
Unless otherwise stated the results shown in this test report refer only to the sample(s) tested. This document cannot be reproduced except in full, without prior approval of the Company.

Test Report

No. SH9024141/ CHEM

Date: Feb. 25, 2009

Page 2 of 8

Test results by chemical method:

Test Item(s)	1	2	Unit	MDL
Cadmium (Cd)	ND	ND	mg/kg	2
Lead (Pb)	ND	ND	mg/kg	2
Mercury (Hg)	ND	ND	mg/kg	2
Hexavalent Chromium (Cr VI)	ND	ND	mg/kg	2
Sum of PBBs	ND	ND	mg/kg	--
Monobromobiphenyl	ND	ND	mg/kg	5
Dibromobiphenyl	ND	ND	mg/kg	5
Tribromobiphenyl	ND	ND	mg/kg	5
Tetrabromobiphenyl	ND	ND	mg/kg	5
Pentabromobiphenyl	ND	ND	mg/kg	5
Hexabromobiphenyl	ND	ND	mg/kg	5
Heptabromobiphenyl	ND	ND	mg/kg	5
Octabromobiphenyl	ND	ND	mg/kg	5
Nonabromobiphenyl	ND	ND	mg/kg	5
Decabromobiphenyl	ND	ND	mg/kg	5
Sum of PBDEs	ND	ND	mg/kg	--
Monobromobiphenyl ether	ND	ND	mg/kg	5
Dibromobiphenyl ether	ND	ND	mg/kg	5
Tribromobiphenyl ether	ND	ND	mg/kg	5
Tetrabromobiphenyl ether	ND	ND	mg/kg	5
Pentabromobiphenyl ether	ND	ND	mg/kg	5
Hexabromobiphenyl ether	ND	ND	mg/kg	5
Heptabromobiphenyl ether	ND	ND	mg/kg	5
Octabromobiphenyl ether	ND	ND	mg/kg	5
Nonabromobiphenyl ether	ND	ND	mg/kg	5
Decabromobiphenyl ether	ND	ND	mg/kg	5

Test Part Description:

1. Black plastic pellet
2. Black powder

Note:

- (1) mg/kg = ppm
- (2) MDL = Method Detection Limit
- (3) ND = Not detected (Less than MDL)

This document is issued by the Company under its General Conditions of Service printed overleaf or available on request and accessible at http://www.sgs.com/terms_and_conditions.htm. Attention is drawn to the limitation of liability, indemnification and jurisdiction issues defined therein. Any holder of this document is advised that information contained hereon reflects the Company's findings at the time of its intervention only and within the limits of Client's instructions, if any. The Company's sole responsibility is to its Client and this document does not exonerate parties to a transaction from exercising all their rights and obligations under the transaction documents. Any unauthorized alteration, forgery or falsification of the content or appearance of this document is unlawful and offenders may be prosecuted to the fullest extent of the law. Unless otherwise stated the results shown in this test report refer only to the sample(s) tested. This document cannot be reproduced except in full, without prior approval of the Company.

ATTACHMENTS

Cd and Pb Measurement Flowchart for sample

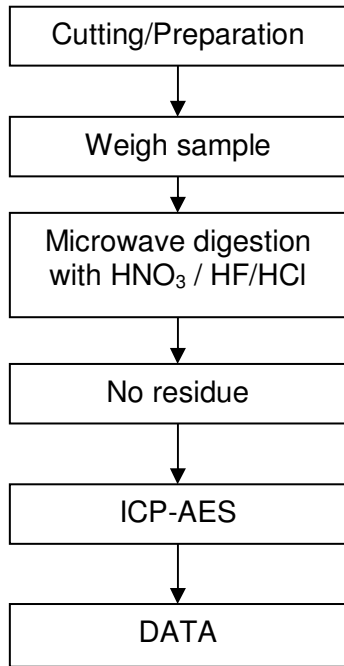

The samples were dissolved totally by pre-conditioning method according to above flow chart.

Tested by : Chaven Lian
 Checked by : Terry Wang

This document is issued by the Company under its General Conditions of Service printed overleaf or available on request and accessible at http://www.sgs.com/terms_and_conditions.htm. Attention is drawn to the limitation of liability, indemnification and jurisdiction issues defined therein. Any holder of this document is advised that information contained hereon reflects the Company's findings at the time of its intervention only and within the limits of Client's instructions, if any. The Company's sole responsibility is to its Client and this document does not exonerate parties to a transaction from exercising all their rights and obligations under the transaction documents. Any unauthorized alteration, forgery or falsification of the content or appearance of this document is unlawful and offenders may be prosecuted to the fullest extent of the law. Unless otherwise stated the results shown in this test report refer only to the sample(s) tested. This document cannot be reproduced except in full, without prior approval of the Company.

Hg Measurement Flowchart for sample

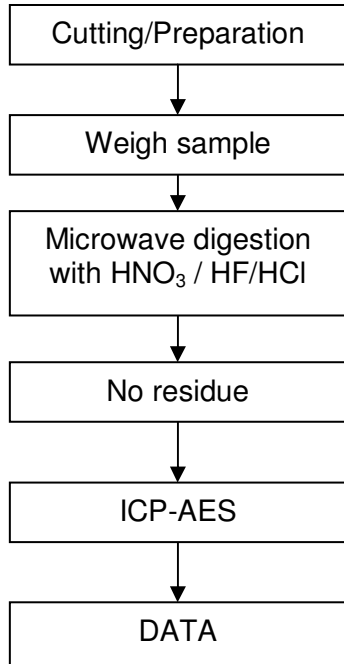

Tested by : Chaven Lian
 Checked by : Terry Wang

This document is issued by the Company under its General Conditions of Service printed overleaf or available on request and accessible at http://www.sgs.com/terms_and_conditions.htm. Attention is drawn to the limitation of liability, indemnification and jurisdiction issues defined therein. Any holder of this document is advised that information contained hereon reflects the Company's findings at the time of its intervention only and within the limits of Client's instructions, if any. The Company's sole responsibility is to its Client and this document does not exonerate parties to a transaction from exercising all their rights and obligations under the transaction documents. Any unauthorized alteration, forgery or falsification of the content or appearance of this document is unlawful and offenders may be prosecuted to the fullest extent of the law. Unless otherwise stated the results shown in this test report refer only to the sample(s) tested. This document cannot be reproduced except in full, without prior approval of the Company.

CrVI Measurement Flowchart for sample

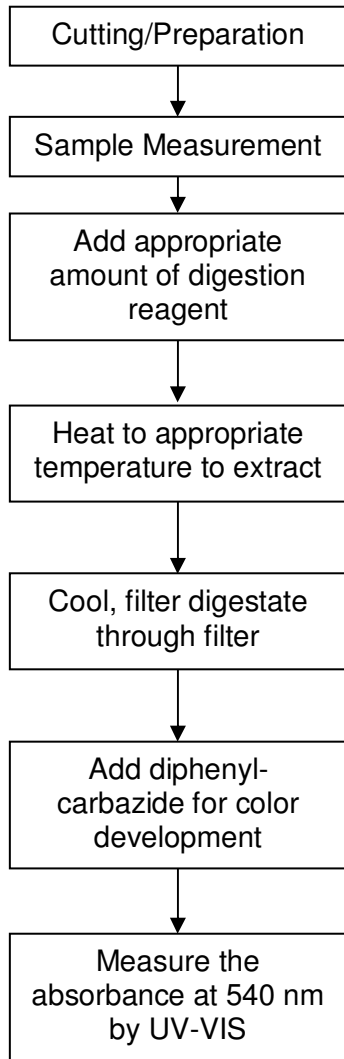

Tested by : Frank Fang
 Checked by : Terry Wang

This document is issued by the Company under its General Conditions of Service printed overleaf or available on request and accessible at http://www.sgs.com/terms_and_conditions.htm. Attention is drawn to the limitation of liability, indemnification and jurisdiction issues defined therein. Any holder of this document is advised that information contained hereon reflects the Company's findings at the time of its intervention only and within the limits of Client's instructions, if any. The Company's sole responsibility is to its Client and this document does not exonerate parties to a transaction from exercising all their rights and obligations under the transaction documents. Any unauthorized alteration, forgery or falsification of the content or appearance of this document is unlawful and offenders may be prosecuted to the fullest extent of the law. Unless otherwise stated the results shown in this test report refer only to the sample(s) tested. This document cannot be reproduced except in full, without prior approval of the Company.



PBBs/PBDEs Measurement Flowchart for sample

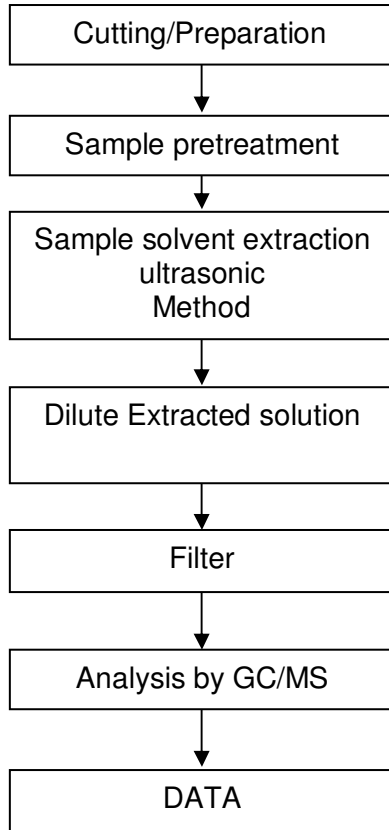

Tested by : Elim Lin
Checked by : Phoebe Shen

This document is issued by the Company under its General Conditions of Service printed overleaf or available on request and accessible at http://www.sgs.com/terms_and_conditions.htm. Attention is drawn to the limitation of liability, indemnification and jurisdiction issues defined therein. Any holder of this document is advised that information contained hereon reflects the Company's findings at the time of its intervention only and within the limits of Client's instructions, if any. The Company's sole responsibility is to its Client and this document does not exonerate parties to a transaction from exercising all their rights and obligations under the transaction documents. Any unauthorized alteration, forgery or falsification of the content or appearance of this document is unlawful and offenders may be prosecuted to the fullest extent of the law. Unless otherwise stated the results shown in this test report refer only to the sample(s) tested. This document cannot be reproduced except in full, without prior approval of the Company.

Sample photo:

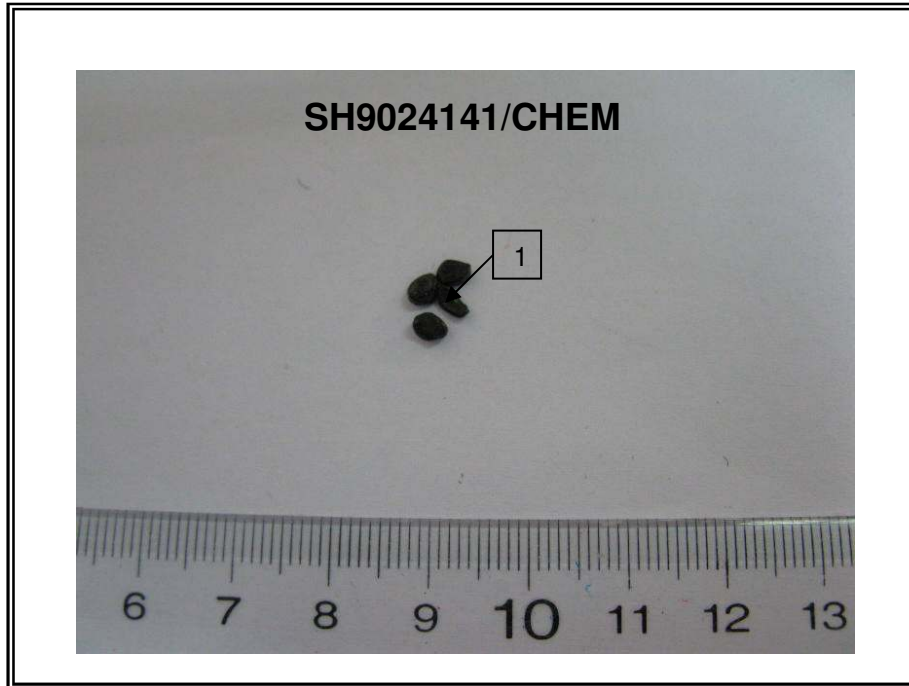

This document is issued by the Company under its General Conditions of Service printed overleaf or available on request and accessible at http://www.sgs.com/terms_and_conditions.htm. Attention is drawn to the limitation of liability, indemnification and jurisdiction issues defined therein. Any holder of this document is advised that information contained hereon reflects the Company's findings at the time of its intervention only and within the limits of Client's instructions, if any. The Company's sole responsibility is to its Client and this document does not exonerate parties to a transaction from exercising all their rights and obligations under the transaction documents. Any unauthorized alteration, forgery or falsification of the content or appearance of this document is unlawful and offenders may be prosecuted to the fullest extent of the law. Unless otherwise stated the results shown in this test report refer only to the sample(s) tested. This document cannot be reproduced except in full, without prior approval of the Company.

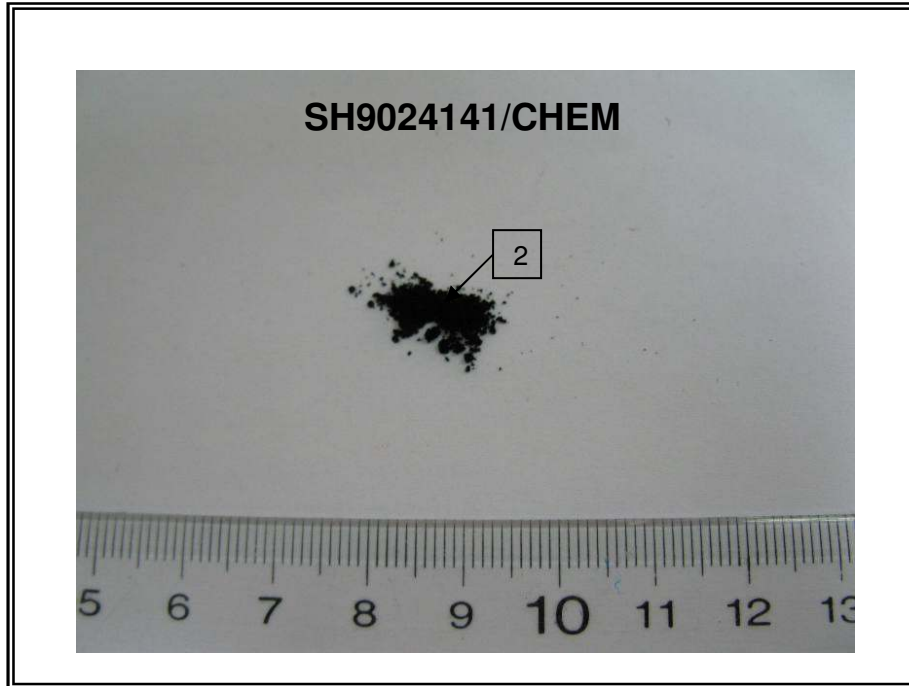

SGS authenticate the photo on original report only

*** End of Report ***

This document is issued by the Company under its General Conditions of Service printed overleaf or available on request and accessible at http://www.sgs.com/terms_and_conditions.htm. Attention is drawn to the limitation of liability, indemnification and jurisdiction issues defined therein. Any holder of this document is advised that information contained hereon reflects the Company's findings at the time of its intervention only and within the limits of Client's instructions, if any. The Company's sole responsibility is to its Client and this document does not exonerate parties to a transaction from exercising all their rights and obligations under the transaction documents. Any unauthorized alteration, forgery or falsification of the content or appearance of this document is unlawful and offenders may be prosecuted to the fullest extent of the law. Unless otherwise stated the results shown in this test report refer only to the sample(s) tested. This document cannot be reproduced except in full, without prior approval of the Company.