



AC

Test Report

No.: GZ0906049709/CHEM

Date: JUN 08, 2009

Page 1 of 5

ARKEMA CHINA INVESTMENT CO., LTD
UNIT 1901-1902, BLOCK B, JIANWAI SOHO, NO.39, EAST THIRD RING ROAD, CHAOYANG DISTRICT, BEIJING,
P.R. CHINA

The following sample(s) was/were submitted and identified on behalf of the applicant as
POLYMETHYL METHACRYLATE

SGS Job No. : GC090602440
SGS Internal Reference No. : 6.2
Client Reference Information : Item/Lot No: ALTUGLAS V150
Supplier : ARKEMA
Date of Sample Received : JUN 03, 2009
Testing Period : JUN 03, 2009 TO JUN 08, 2009

Test Requested : Selected test (s) as requested by client.

Test Method : Please refer to next page(s).

Test Result(s) : Please refer to next page(s).

Conclusion : Based on the performed tests on submitted sample(s), the results comply with the RoHS Directive 2002/95/EC and its subsequent amendments.

Signed for and on behalf of
SGS-CSTC Ltd.

Sunny Huang
Lab Sr. Supervisor

This document is issued by the Company under its General Conditions of Service printed overleaf or available on request and accessible at <http://www.sgs.com> or www.sgs.com.cn. Attention is drawn to the limitation of liability, indemnification and jurisdiction clauses defined therein. Any holder of this document is advised that information contained herein represents the Company's findings at the time of its investigation only and within the limits of Client's instructions, if any. The Company's sole responsibility is to its Client and the document does not constitute a transaction from which any party may derive rights and obligations under the transaction documents. Any unauthorized alteration, forgery or falsification of the content or appearance of this document is unlawful and offenders may be prosecuted to the fullest extent of the law. All test results shown in this test report refer only to the sample(s) tested. This document cannot be reproduced except in full, without prior approval of the Company.



111 Kado Road, Saitoh Park, Guangzhou, China 510603 | (86-20) 82152666 | (86-20) 82079125 | www.cn.sgs.com
中国·广州·高新技术产业开发区科学城柯利达路100号 | 邮编: 510603 | (86-20) 82152666 | (86-20) 82079125 | sgschina@sgs.com

Member of the SGS Group (SGS SA)



Test Report

No.: GZ0906048709/CHEM

Date: JUN 08, 2009

Page 2 of 5

Test Results:
Description for specimen 1 : Transparent plastic grains

RoHS Directive 2002/95/EC

Table with 6 columns: Test Item(s), Unit, Test Method (Reference), Result, MDL, Limit. Rows include Cadmium (Cd), Lead (Pb), Mercury (Hg), Hexavalent Chromium (CrVI), and various PBBs and PBDEs.

Note:

- 1. mg/kg = ppm
2. N.D. = Not Detected (< MDL)
3. MDL = Method Detection Limit
4. ## = The exemption of DecaBDE in polymeric application according 2005/717/EC was overruled by the European Court of Justice by its decision of 01.04.2008. Subsequently DecaBDE is included in the sum of PBDE after 01.07.2008
5. "-" = Not regulated

This document is issued by the Company under its General Conditions of Service printed overleaf or available on request and accessible at http://www.sgs.com/terms_and_conditions. All information is drawn to the attention of liability, indemnification and jurisdiction clauses defined therein. Any holder of this document is advised that information contained herein represents the Company's findings at the time of its intervention only and within the limits of Client's instructions, if any. The Company's sole responsibility is to its Client and the Client does not authorize parties to a transaction from exercising all their rights and obligations under the transaction documents. Any unauthorized alteration, forgery or falsification of the content or appearance of this document is unlawful and offenders may be prosecuted to the fullest extent of the law. Results shown in this test report refer only to the sample(s) tested. This document cannot be reproduced except in full, without prior approval of the Company.



SGS (Shanghai) Testing Co., Ltd. | 510426 Road (Saike) Tech Park (Guangdong) Zhongshan City, Guangdong, China 510603 | Tel: (86-20) 82153266 | Fax: (86-20) 82075125 | www.cn.sgs.com
中国·广州·经济技术开发区科学城利丰路180号 | 邮编: 510603 | 电话: (86-20) 82153266 | 传真: (86-20) 82075125 | sgs.china@sgs.com

Member of the SGS Group (SGS SA)

ATTACHMENTS

Testing Flow Chart

- 1) Name of the person who made measurement: Luke Xu / Lily Lee
- 2) Name of the person in charge of measurement: Adams Yu / Leo Wang

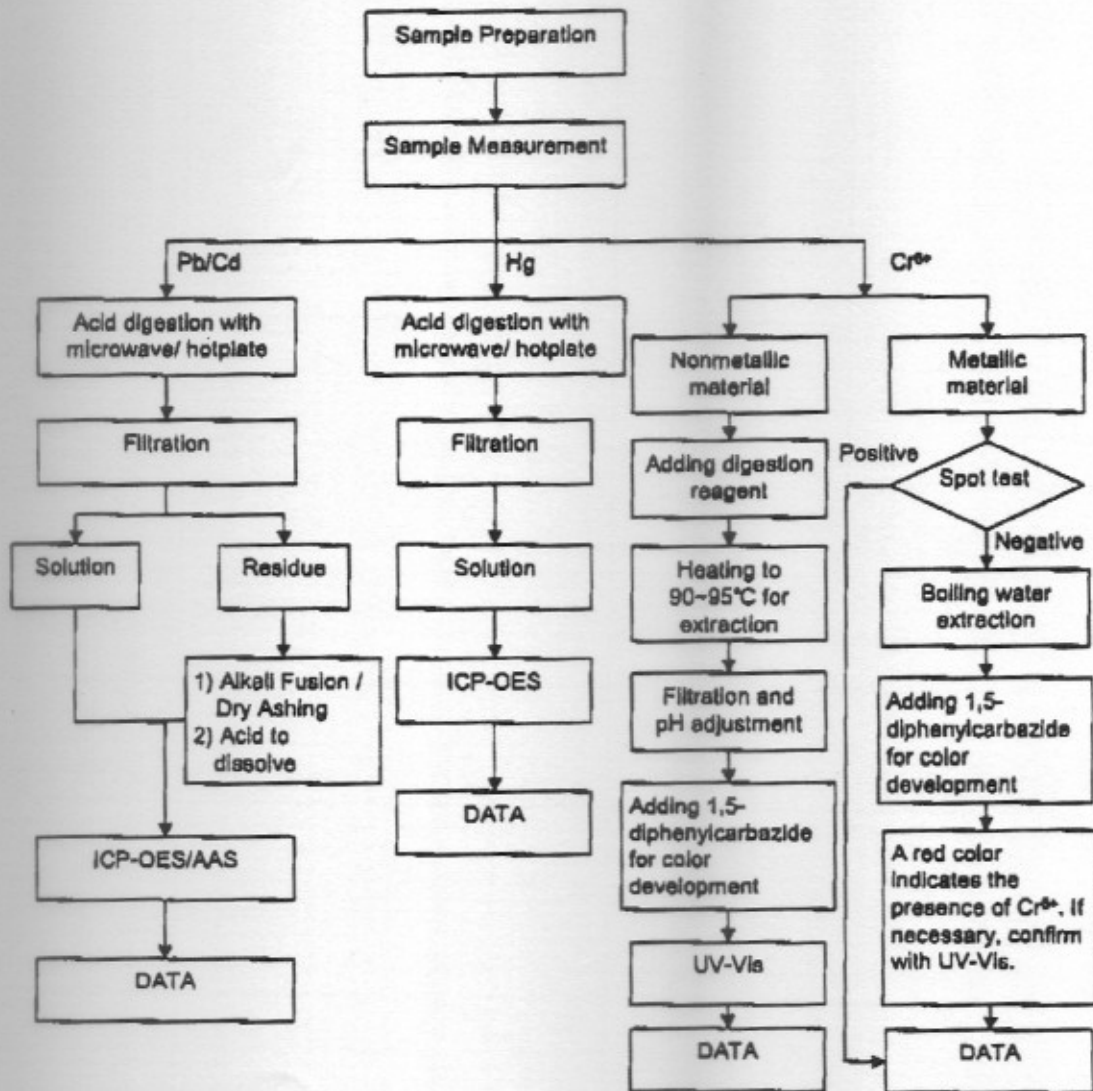

This document is issued by the Company under its General Conditions of Service printed over or available on request and accessible at <http://www.sgs.com> and www.sgs.cn. Attention is drawn to the limitation of liability, indemnification and jurisdiction issues defined therein. Any holder of this document is advised that information contained herein reflects only the findings at the time of the intervention and within the limits of Client's instructions, if any. The Company's sole responsibility is to its Client and the Client does not generate parties to a transaction from exercising all their rights and obligations under the transaction documents. Any unauthorized alteration, forgery or falsification of the content or appearance of this document is unlawful and offenders may be prosecuted to the fullest extent of the law. The results shown in this test report refer only to the sample(s) tested. This document cannot be reproduced except in full, without prior approval of the Company.



SGS
 9000 Rue de la Seve, CH-1211 Geneva, Switzerland
 中国·广州·番禺经济技术开发区科丰路100号

118 Route Real, Satelec Park, Guangzhou, China
 中国·广州·番禺经济技术开发区科丰路100号
 00800 810003 | 0086-20 82155555 | 0086-20 82079125 www.cn.sgs.com
 00800 810003 | 0086-20 82155555 | 0086-20 82079125 = sgs.china@sgs.com

Member of the SGS Group (SGS SA)

Testing Flow Chart

- 1) Name of the person who made measurement: Lina Tang
- 2) Name of the person in charge of measurement: Tina Zhao

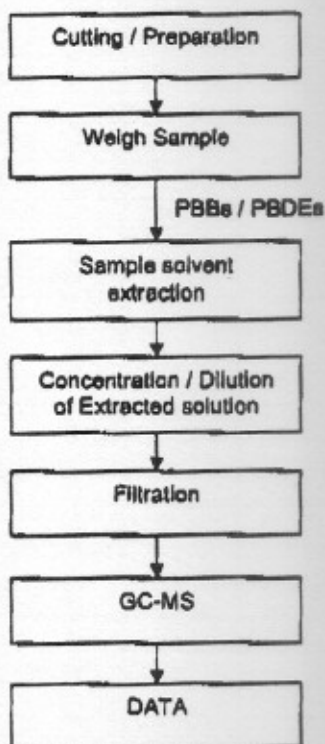

This document is issued by the Company under its General Conditions of Service printed overleaf or available on request and accessible at http://www.sgs.com/zh_cn/and_conditions.html. Attention is drawn to the limitation of liability, indemnification and jurisdiction issues defined therein. Any holder of this document is advised that information contained herein reflects the Company's findings at the time of its intervention only and within the limits of Client's instructions, if any. The Company's sole responsibility is to its Client and the document does not constitute a transaction from exercising all their rights and obligations under the applicable documents. Any unauthorized alteration, forgery or falsification of the content or appearance of this document is unlawful and offenders may be prosecuted to the fullest extent of the law. Values otherwise stated in this test report refer only to the sample(s) tested. This document cannot be reproduced except in full, without prior approval of the Company.



SGS

Test Report

No.: GZ0908049709/CHEM

Date: JUN 08, 2009

Page 5 of 5

Sample photo :

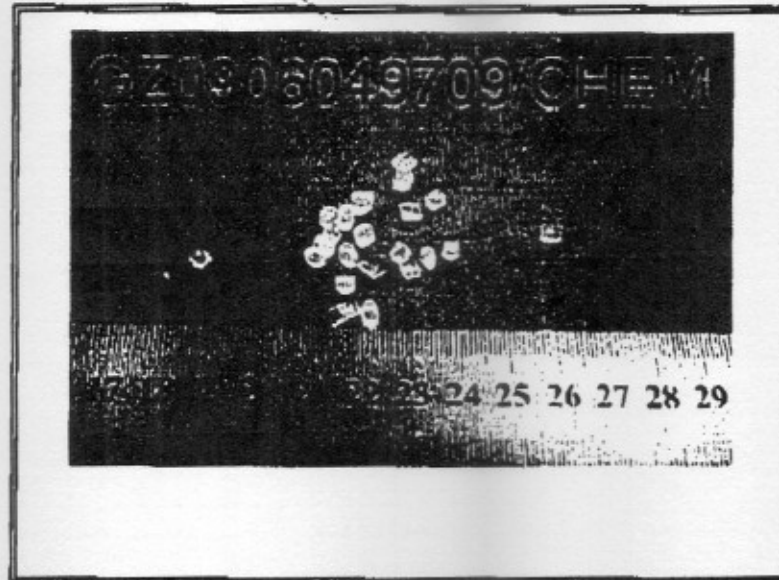

SGS authenticate the photo on original report only

*** End of Report ***

This document is issued by the Company under its General Conditions of Service printed overleaf or available on request and accessible at <http://www.sgs.com>. All rights are reserved. Attention is drawn to the limitations of liability, indemnification and jurisdiction laws defined therein. Any holder of this document is advised that information contained herein reflects the Company's findings at the time of its intervention only and within the limits of Client's instructions, if any. The Company's sole responsibility is to its Client and the document does not constitute any warranty or assurance that the results shown in this test report refer only to the sample(s) tested. This document cannot be reproduced except in full, without prior approval of the Company.



SGS
Société Générale de Surveillance

178 Route Real, Sécheron, Pully, Genève, Suisse | 010003 | (86-20) 8218265 | (86-20) 8277525 | www.sgs.com
中国·广州·经济技术开发区科学城科城路100号 | 8688: 010003 | (86-20) 8218265 | (86-20) 8277525 | sgschina@sgs.com

Member of the SGS Group (SOS BA)